

NOTICE!!

These documents have been scanned!

Do not place un-scanned documents beneath this notice!

Do not remove this notice from this file!

GPO Jacket No. 560-102
Print Order 61540
Rise Business Services, LLC
Job=AZ15 7/9/2019



Box Number= AZ15152



Claim Begin-End: AMC449102-AMC449102

1 Initial Receipt



AZ15152-18

AMC448714-AMC449477

United States Department of the Interior
Bureau of Land Management
 DIV OF LANDS, MINRLS & ENERGY
 ONE N CENTRAL AVE
 PHOENIX, AZ 85004 -4427
 Phone: 602-417-9200

Receipt

No: 4087676

Transaction #: 4199802	
Date of Transaction: 02/14/2018	
CUSTOMER:	
	CARROLL PYLE 12824 W AMIGO DR SUN CITY WEST, AZ 85375-3363 US

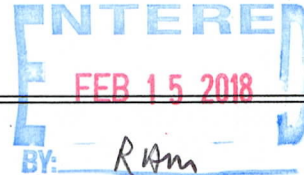

LINE #	QTY	DESCRIPTION	REMARKS	UNIT PRICE	TOTAL
1	1.00	LOCATABLE MINERALS / MINING CLAIMS-NEW, UNADJUD, ONE OR MORE AUTH NOS / NEW MINING CLAIM PROCESSING FEE CASES: AMC449102/\$20.00		- n/a -	20.00
2	1.00	LOCATABLE MINERALS / MINING CLAIMS-NEW, UNADJUD, ONE OR MORE AUTH NOS / NEW MINING CLAIMS LOCATION FEE CASES: AMC449102/\$37.00		- n/a -	37.00
3	1.00	LOCATABLE MINERALS / MINING CLAIMS-NEW, UNADJUD, ONE OR MORE AUTH NOS / NEW MINING CLAIMS MAINTENANCE FEE CASES: AMC449102/\$155.00		- n/a -	155.00
TOTAL:					\$212.00

PAYMENT INFORMATION			
NOTE: Items will appear on credit card statement as "Bureau of Land Mgmt CO".			
1	AMOUNT:	212.00	POSTMARKED: N/A
	TYPE:	CREDIT CARD	RECEIVED: 02/14/2018
	NAME:	PYLE, CARROLL 12824 W AMIGO DR SUN CITY WEST AZ 85375-3363 US	
	CARD NO:	XXXXXXXXXXXX4101	AUTH CODE: 01654C
	NAME ON CARD:	PHILIP J TORRE	
	EXPIRES:	09/2020	
	SIGNATURE:		

NOTICE!!

These documents have been scanned!

Do not place un-scanned documents beneath this notice!

Do not remove this notice from this file!

GPO Jacket No. 560-102
Print Order 61540
Rise Business Services, LLC
Job=AZ15 7/9/2019



Box Number= AZ15152



Claim Begin-End: AMC449102-AMC449102

2 Correspondence



AZ15152-18

AMC448714-AMC449477



United States Department of the Interior



BUREAU OF LAND MANAGEMENT
Arizona State Office
One North Central Avenue, Suite 800
Phoenix, Arizona 85004-4427
www.blm.gov/az/

FEB 13 2019

In Reply Refer To:
3800 (AZ-9200) RM
AMC449102

CERTIFIED MAIL - RETURN RECEIPT REQUESTED 9214 8901 9403 8378 7191 48

NOTICE

CARROLL PYLE
12824 W AMIGO DR
SUN CITY WEST, AZ
85375-3363

:
:
:

This Notice Affects Those Claims
Shown in the Block Below.

AMC449102
L & J 1

Additional Processing Fees Required

The Arizona State Office, Bureau of Land Management, received your Affidavit of Labor or Notice of Intent to Hold for the 2018 assessment year.

Due to a processing fee increase effective October 1, 2018, we did not receive sufficient fees with your document. The fee increased from \$10 per mining claim to \$15 per mining claim.

Therefore, you are required to submit an additional payment in the amount of \$5.00 per claim, within 30 days of receipt of this notice or your claim(s) will be declared forfeited.

Please include your Arizona Mining Claim (AMC) serial number(s) and claim name(s) when submitting the additional fees. If additional information is required, please contact RéAnn Myers at 602-417-9413.

Lucas Lucero
Deputy State Director
Lands, Minerals and Energy Division

92an: n

3102: Rm

CERTIFIED MAIL™

PHOENIX
AZ 850
FEB 14 2019

neopost
02/14/2019
POSTAGE

\$05.55⁰

US OFFICIAL MAIL
\$300 Penalty
For Private Use
ZIP 85004
041L11101433

USPS CERTIFIED MAIL

US Department of the Interior
Bureau of Land Management
1 N Central Ave Ste 800
Phoenix, AZ 85004



CARROLL PYLE
12824 W AMIGO DR
SUN CITY WEST AZ 85375-3363

05075-0000 ANK
85004-4427

PHOENIX, ARIZONA
2019 FEB 26 P 12:32
RECEIVED
PHOENIX STAFF OFFICE

NIXIE 850 FE 1
RETURN TO ME
ATTEMPTED - NO ANSWER
UNABLE TO DELIVER
BC: 85004442700 *1814 07505-15-38



United States Department of the Interior



BUREAU OF LAND MANAGEMENT
Arizona State Office
One North Central Avenue, Suite 800
Phoenix, Arizona 85004-4427
www.blm.gov/az/

FEB 13 2019

In Reply Refer To:
3800 (AZ-9200) RM
AMC449102

CERTIFIED MAIL - RETURN RECEIPT REQUESTED 9214 8901 9403 8378 7191 55

NOTICE

PHILIP TORRE
12918 W BEECHWOOD DR
SUN CITY WEST, AZ 85375-3238

:
:
:

This Notice Affects Those Claims
Shown in the Block Below.

AMC449102
L & J 1

Additional Processing Fees Required

The Arizona State Office, Bureau of Land Management, received your Affidavit of Labor or Notice of Intent to Hold for the 2018 assessment year.

Due to a processing fee increase effective October 1, 2018, we did not receive sufficient fees with your document. The fee increased from \$10 per mining claim to \$15 per mining claim.

Therefore, you are required to submit an additional payment in the amount of \$5.00 per claim, within 30 days of receipt of this notice or your claim(s) will be declared forfeited.

Please include your Arizona Mining Claim (AMC) serial number(s) and claim name(s) when submitting the additional fees. If additional information is required, please contact RéAnn Myers at 602-417-9413.

Lucas Lucero
Deputy State Director
Lands, Minerals and Energy Division



Date Produced: 02/25/2019

ConnectSuite Inc.:

The following is the delivery information for Certified Mail™/RRE item number 9214 8901 9403 8378 7191 55. Our records indicate that this item was delivered on 02/20/2019 at 11:26 a.m. in SUN CITY WEST, AZ 85375. The scanned image of the recipient information is provided below.

Signature of Recipient :

A handwritten signature in black ink, appearing to read "D. L. Far".

Address of Recipient :

12918 W. Beech
SEW AZ

Thank you for selecting the Postal Service for your mailing needs. If you require additional assistance, please contact your local post office or Postal Service representative.

Sincerely,
United States Postal Service

The customer reference number shown below is not validated or endorsed by the United States Postal Service. It is solely for customer use.

Customer Reference Number: C1217506.6967731

NOTICE!!

These documents have been scanned!

Do not place un-scanned documents beneath this notice!

Do not remove this notice from this file!

GPO Jacket No. 560-102
Print Order 61540
Rise Business Services, LLC
Job=AZ15 7/9/2019



Box Number= AZ15152



Claim Begin-End: AMC449102-AMC449102

3 Transfers



AZ15152-18

AMC448714-AMC449477

**NO
DOCUMENTS
FOUND**

NO DOCUMENTS FOUND
NO DOCUMENTS FOUND

NOTICE!!

These documents have been scanned!

Do not place un-scanned documents beneath this notice!

Do not remove this notice from this file!

GPO Jacket No. 560-102
Print Order 61540
Rise Business Services, LLC
Job=AZ15 7/9/2019



Box Number= AZ15152



Claim Begin-End: AMC449102-AMC449102

4 Annual Filings



AZ15152-18

AMC448714-AMC449477

UNITED STATES
DEPARTMENT OF THE INTERIOR
BUREAU OF LAND MANAGEMENT

FORM APPROVED
OMB NO.: 1004-0114
Expires: January 31, 2020

AMC 449102

AFFIDAVIT OF ANNUAL ASSESSMENT WORK

WHEN RECORDED, MAIL DOCUMENT TO:

NAME: Carroll Pyle

ADDRESS: 12824 W. Amigo Dr.

CITY, STATE, ZIP: Sun City West, AZ 85375

FOR COUNTY RECORDER'S USE

No. of Claims 1

x \$10/claim

Total due BLM \$ 10.00

TO ALL WHOM IT MAY CONCERN:

I, The undersigned certifies that at least \$100 per claim was expended for development, labor and improvements, or equivalent value added, as the annual assessment work for the assessment year ending September 1, 2018 for the following contiguous unpatented mining claim(s), located in the County of Yavapai, in the State of Arizona.

BLM Serial No.	Name of Claim	Tp Rg Sec Mer				County Recordation Book and Page No.	Co. Recording Date
		Example: 13N 5E 14 MDM					
AMC449102	L & J #1	8N	4W	6	14		

RECEIVED
 BLM AZ
 PHOENIX ARIZONA
 2018 DEC 11 P 2:50

*Entered RM
3/1/19*

2. Type of labor and improvements (specify what was done and give the total value for that labor and improvement to show at least \$100 for each claim). If a geological, geochemical, or geophysical survey was performed, as per 30 U.S.C. 28-1, reference the title of the report of survey, give cost and date of the survey and report, and indicate it was filed with the County Recorder:

Description of Work Performed	Value of Work Performed	Date Work Was Performed
Field Sampling	100.00	Mar-May 2018

3. Name and mailing address of each person who performed the labor and improvements:

Name (please print) Carroll Pyle	Current Mailing Address (please print) 12824 W Amigo Dr. Sun City West, AZ 85375
Phil Torre	12918 W Beechwood Dr, Sun City West, AZ 85375

RECEIVED
 BLM AZ STATE OFFICE
 PHOENIX, ARIZONA
 DEC 11 2:50

4. Name and mailing address of each person who holds and claims the subject mining claim(s) or the valuable minerals contained therein. Be sure to indicate if there is a change of address:

Name (please print) Carroll Pyle	Current Mailing Address (please print) 12824 W Amigo Dr. Sun City West, AZ 85375
Phil Torre	12918 W Beechwood Dr. Sun City West, AZ 85375

5. The undersigned testifies that on the date of Feb. 13, 2018, all monuments required by law were erected upon the subject claim(s), and all notices required by law were posted on the subject claim(s) or copies thereof were in place, and at said date, each corner monument bore or contained

markings sufficient to appropriately designate the corner of the claim to which it pertains and the name of the claim(s).

I hereby certify under penalty of perjury under the laws of the State of Arizona that the foregoing statements are true and correct:

[Signature]
(Signature of person responsible for above statement)

Date: 7/30/18

Title 18 U.S.C. 1001 and 43 U.S.C. 1212 make it a crime for any person knowingly and willfully to make to any department or agency of the United States any false, fictitious or fraudulent statements or representations as to any matter within its jurisdiction.

Notary Block

SUBSCRIBED AND SWORN TO before me, this 30 day of July 20 18

By: [Signature]
(Signature of Affiant)

Title: Notary Public

My Commission Expires: 05-23-2020

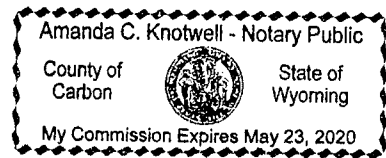

INSTRUCTIONS

1. This is an optional form that may be used to satisfy the requirements for the Bureau of Land Management (BLM) under the provisions of 43 U.S.C. §1744 and 30 U.S.C. §28-28d and the regulations thereunder (43 CFR part 3835). Since local and State laws may vary, you should contact your local and State agencies where the claims are located to ensure all applicable laws and requirements are satisfied.
2. The claimant(s) must fill in the date in paragraph 1 for the applicable assessment year and the county and state where the claims are located.
3. All claim names, BLM serial numbers, legal descriptions, and original county recording information must be listed for the claims pertaining to this assessment notice.
4. The claimant(s) must complete paragraph 2 listing all labor or improvements which was performed on or for the benefit of the subject mining claims. The value and date of the labor or improvements must also be listed. The total amount of labor or improvements can be listed, but the total expenditure must equal at least \$1000 for each claim.
5. The names and current mailing addresses of the person(s) performing the labor shall be listed in paragraph 3.
6. The name and current mailing address of each owner (claimant) of the claims shall be listed in paragraph 4. The mailing address shall be the owner's address and not the address of an agent or anyone representing the claimant. Be sure to note if there has been a change of address.
7. Paragraph 5 shall be completed to show the date it was verified that all monuments required by law were properly erected, all notices were posted, and that corners were appropriately designated for all claims listed.
8. An exact legible reproduction or duplicate (other than microfilm or other electronic media) of this affidavit or another type of affidavit of assessment work that you file or will file in the county where each claim is located, must be filed with the BLM on or before December 30 of the calendar year in which the assessment year ends. For mill or tunnel sites, a separate notice of intent to hold must be filed with the BLM on or before December 30. Requirements for filing a notice of intent to hold can be found at 43 CFR 3835.33.
9. A processing fee of \$10 for each claim listed must be remitted to the BLM along with this or any other affidavit of assessment work.

RECEIVED
BLM STAFF OFFICE
PHOENIX, ARIZONA
DEC 11 P 5:59

When Recorded, MAIL TO:

See page 2



Affidavit of Annual Assessment Work

RECEIVED
BLM AZ STATE OFFICE
2018 DEC 11 P 2:50
PHOENIX, ARIZONA

United States Department of the Interior
Bureau of Land Management
 DIV OF LANDS, MINRLS & ENERGY
 ONE N CENTRAL AVE
 PHOENIX, AZ 85004 -4427
 Phone: 602-417-9200

Receipt

No: 4332564

Transaction #: 4449255	
Date of Transaction: 12/12/2018	
CUSTOMER:	
CARROLL PYLE 12824 W AMIGO DR SUN CITY WEST, AZ 85375-3363 US	

LINE #	QTY	DESCRIPTION	REMARKS	UNIT PRICE	TOTAL
1	1.00	LOCATABLE MINERALS / MINING CLAIMS- NOT NEW-UNADJUD, ONE AUTH NO. ONLY / MINING CLAIM MONEY RECEIVED CASES: AMC449102/\$10.00	POL 2018/1	- n/a -	10.00
TOTAL:					\$10.00

PAYMENT INFORMATION			
1	AMOUNT:	10.00	POSTMARKED: N/A
	TYPE:	CHECK	RECEIVED: 12/11/2018
	CHECK NO:	1113	
	NAME:	PYLE, CARROLL BOX 242 SARATOGA WY 82331 US	

REMARKS
THERE HAS BEEN A FEE INCREASE/ PLEASE SEE ENCLOSED FLYER/ THANK YOU

This receipt was generated by the automated BLM Collections and Billing System and is a paper representation of a portion of the official electronic record contained therein.

*\$10 + \$5 (receipt # 4378840) earned manually.
3/1/19 AD*

AMC 449702

L+J 1

THANK YOU
PHIL TORRE

RECEIVED
BLM AZ STATE OFFICE
2019 FEB 21 P 1:27
PHOENIX, ARIZONA

Postage: \$5.6000

#4378840

 Philip Torre
PO Box 161
Hampstead, NH 03841

PHOENIX AZ 852

20 FEB 2019 PM 8 L



BUREAU OF LAND MANAGEMENT
ONE NORTH CENTRAL AVENUE

SUITE 800
PHOENIX, ARIZONA 85004-4427

3800(AZ-9260)AMM
AMC449102

PHOENIX, ARIZONA

2019 FEB 21 P 1:27

RECEIVED
BLM AZ STATE OFFICE

85004-442700



United States Department of the Interior
Bureau of Land Management
 DIV OF LANDS, MINRLS & ENERGY
 ONE N CENTRAL AVE
 PHOENIX, AZ 85004 -4427
 Phone: 602-417-9200

Receipt

No: 4378840

Transaction #: 4496265	
Date of Transaction: 02/22/2019	
CUSTOMER:	
PHILIP J TORRE PO BOX 161 HAMPSTEAD, NH 03841-0161 US	

LINE #	QTY	DESCRIPTION	REMARKS	UNIT PRICE	TOTAL
1	1.00	LOCATABLE MINERALS / MINING CLAIMS-NOT NEW-UNADJUD, ONE AUTH NO. ONLY / MINING CLAIM MONEY RECEIVED CASES: AMC449102/\$5.00	ADDITIONAL PLACER FEES <i>PCW</i>	- n/a -	5.00
TOTAL:					\$5.00

PAYMENT INFORMATION			
1	AMOUNT:	5.00	POSTMARKED: N/A
	TYPE:	CHECK	RECEIVED: 02/21/2019
	CHECK NO:	607	
	NAME:	TORRE, PHILIP J PO BOX 161 HAMPSTEAD NH 03841-0161 US	

REMARKS

This receipt was generated by the automated BLM Collections and Billing System and is a paper representation of a portion of the official electronic record contained therein.

\$5 earned manually 3/1/19 AD

Login ID6222

Entry Date02/27/2019

Total Amount\$10.00

Original Order Items

Line	Order#	AuthNos	TransDate	Action	Amount	CostCtr	R Org	BPD Year	Fund	FunctArea	WBS	Receipt Reference	CBS Bill#	Type	OrderItem
1	4449255	AMC449102 ▾	12/12/2018	MINING CLAIM MONEY RECEIVED	\$10.00	LLAZ920000	LLAZ920000	2019	XXXL6500DP	L01130000.000000				C	8959580

Order Items To Be Generated for Transfer

Line	Order#	AuthNos	TransDate	Action	Amount	CostCtr	R Org	BPD Year	Fund	FunctArea	WBS	Receipt Reference	CBS Bill#	Type	OrderItem
1	4449255	AMC449102 ▾	2/27/2019	MINING CLAIM MONEY RECEIVED	\$-10.00	LLAZ920000	LLAZ920000	2019	XXXL6500DP	L01130000.000000				T	0
2	4449255	▾	2/27/2019	NONREFUNDABLE PROCESSING FEE	\$10.00	LLAZ920000	LLAZ920000	2019	19XL1109ML	L19300000.RB0000				T	0

UNITED STATES
DEPARTMENT OF THE INTERIOR
BUREAU OF LAND MANAGEMENT
MAINTENANCE FEE WAIVER CERTIFICATION

FORM APPROVED
OMB NO. 1004-0114
Expires: January 31, 2020

449102

SEE INSTRUCTIONS ON PAGE 2

1. This small miner waiver is filed for the assessment year beginning on September 1, 2018 and ending on September 1, 2019
2. The undersigned and all related parties owned ten or fewer mining claims, mill, or tunnel sites located and maintained on Federal lands in the United States of America on September 1, 2018.
3. The undersigned have performed the assessment work required by law for each mining claim listed prior to filing this waiver and understand that by filing this form, the undersigned must file an affidavit of assessment work with the Bureau of Land Management (BLM) by the December 30th following the filing of this waiver.
4. The undersigned understand that if the assessment work obligation has not yet come due under 30 U.S.C. 28 (for those claims in their first assessment year only), a notice of intent to hold reciting this condition must be recorded by the December 30th following the filing of this waiver.
5. The undersigned understand that mill and tunnel sites may also be listed on this waiver and be waived from payment of the maintenance fee, and that a notice of intent to hold for these sites is required to be filed with the BLM by the December 30th following the filing of this waiver.
6. The undersigned understand and acknowledge that pursuant to 43 U.S.C. 1212 and 18 U.S.C. 1001, the filing or recording of a false, fictitious, or fraudulent document with the BLM may result in a fine of up to \$250,000, a prison term not to exceed five years, or both.
7. The mining claims, mill or tunnel sites for which this waiver from payment of the maintenance fees is requested are:

CLAIM OR SITE NAME	BLM RECORDATION SERIAL NUMBER
1. L + J # 1	AMC 449102 (913)
2.	
3.	
4.	
5.	
6.	
7.	
8.	
9.	
10.	

RECEIVED
BLM AZ STATE OFFICE
2018 AUG 17 P 2:38
PHOENIX, ARIZONA

The owner(s) (claimants) of the above mining claims and sites are:

✓ Carroll A Pyle
(Owner's Name - Please Print)
12824 W. Amigo Dr ✓
(Owner's Mailing Address)

Carroll A Pyle
(Owner's Signature)
Sun City West AZ 85375
(City) (State) (Zip Code)

✓ Philip Torre ✓
(Owner's Name - Please Print)
12918 W. Beechwood Dr
(Owner's Mailing Address)

Philip Torre
(Owner's Signature)
Sun City West AZ 85375
(City) (State) (Zip Code)

(Owner's Name - Please Print)

(Owner's Mailing Address)

(Owner's Signature)

(City) (State) (Zip Code)

(Owner's Name - Please Print)

(Owner's Mailing Address)

Ac 483
ENTERED SEP 12 2018
PB (City) (State) (Zip Code)

MW/PB

(Owner's Name - Please Print)	(Owner's Signature)
(Owner's Mailing Address)	(City) (State) (Zip Code)
(Owner's Name - Please Print)	(Owner's Signature)
(Owner's Mailing Address)	(City) (State) (Zip Code)
(Owner's Name - Please Print)	(Owner's Signature)
(Owner's Mailing Address)	(City) (State) (Zip Code)
(Owner's Name - Please Print)	(Owner's Signature)
(Owner's Mailing Address)	(City) (State) (Zip Code)

18 U.S.C. 1001 and 43 U.S.C. 1212 make it a crime for any person knowingly and willfully to make to any department or agency of the United States any false, fictitious or fraudulent statements or representations as to any matter within its jurisdiction.

INSTRUCTIONS

1. This certification is made under the provisions of 43 U.S.C. § 1744 and 30 U.S.C. §28-28k and the regulations thereunder (43 CFR Part 3830).
2. The claimant(s) must fill in the dates in paragraph 1 for the beginning and ending of the assessment year for which this waiver is sought.
3. The claimant(s) must fill in the date in paragraph 2 for the beginning of the assessment year for which this waiver is sought.
4. All claim and site names and BLM serial numbers must be listed for the mining claims, mill sites, and tunnel sites for which the waiver is sought.
5. All owners of the mining claims, mill sites, and tunnel sites and their addresses must be given.
6. This waiver form must be signed by all the claimants or their designated agent, in original form. If an agent is designated, a notarized designation of agent, signed by all of the claimants with proper address given, must be submitted with this waiver.
7. This form must be filed no later than September 1st for the upcoming assessment year in the BLM State Office where the mining claims or sites are recorded, or the waiver cannot be granted by the BLM. (Example: To obtain a waiver for the assessment year 2012, which begins on September 1, 2011, you must qualify for and file for a waiver no later than September 1, 2011, in the proper BLM State Office.)
8. For all mining claims which require assessment work, you must record an affidavit of labor on or before the December 30th immediately following the filing of this waiver. For all other mining claims or sites waived, you must record a notice of intent to hold on or before the December 30th immediately following the filing of this waiver.
9. Mill and tunnel sites may also be listed on this waiver and be waived from payment of the maintenance fee. A notice of intent to hold for these sites is required to be filed by the December 30th following the filing of this waiver.

FOR OFFICIAL USE ONLY

RECEIVED
BLM STATE OFFICE

2010 AUG 17 P 2:38

PHOENIX, ARIZONA

PO Box 242
82331

CHEYENNE WY 820

14 AUG 2018 PM 1 L



Bureau of Land Management
Div. of Lands, Minerals + Energy
One N Central Ave
Phoenix, AZ 85004-4427

PHOENIX, ARIZONA

2018 AUG 17 P 2:37

RECEIVED
BLM AZ STATE OFFICE

8500484427 0041



NOTICE!!

These documents have been scanned!

Do not place un-scanned documents beneath this notice!

Do not remove this notice from this file!

GPO Jacket No. 560-102
Print Order 61540
Rise Business Services, LLC
Job=AZ15 7/9/2019



Box Number= AZ15152



Claim Begin-End: AMC449102-AMC449102

5 Miscellaneous



AZ15152-18

AMC448714-AMC449477

449102

Carroll Pyle
12824 W. Amigo Dr.
Sun City West, AZ 85375

RECEIVED
BUREAU OF LAND MANAGEMENT
2018 FEB 22 P 1:41
PHOENIX, ARIZONA

February 20, 2018

Bureau of Land Management
1 N Central Ave.
Phoenix, AZ 85004

Re: L & J #1 Mining Claim
AMC # 449102

Dear Sirs,

The above referenced mining claim has the wrong mailing address as entered on the LR 2000.
Please correct to above mailing address in Sun City West.

Thank you,



Carroll Pyle

ENTERED
FEB 26 2018
BY: RAm

CLP
12824 W Amigo Dr
SunCity West AZ
85375

BLM
1 N Central Ave
Phoenix AZ 85004

PHOENIX AZ 852

20 FEB 2018 PM 10 L



PHOENIX, ARIZONA

2018 FEB 22 P 1:46

RECEIVED
BLM AZ STATE OFFICE

85004-442700



NOTICE!!

These documents have been scanned!

Do not place un-scanned documents beneath this notice!

Do not remove this notice from this file!

GPO Jacket No. 560-102
Print Order 61540
Rise Business Services, LLC
Job=AZ15 7/9/2019



Box Number= AZ15152



Claim Begin-End: AMC449102-AMC449102

6 Location Notices-Amendments and Supporting Documents

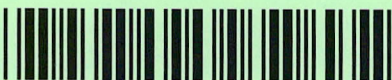

AZ15152-18

AMC448714-AMC449477

MINING CLAIM STATUS REPORT

Data Entered: 2/15/18 RAM

MTP Checked By: EL
GEO Checked By: EL

LEAD SERIAL NUMBER: AMC 449102 thru AMC _____

NUMBER OF CLAIMS & TYPE:

1 LODER

PLACER

ASSOCIATION PLACER

MILL SITE

TUNNEL SITE

CHARGES:

Processing Fee @ \$20 = \$ 20
Location Fee @ \$37 = \$ 37
Maintenance Fee @ \$155 = \$ 155
Add'l Maint Fee for Assoc Placer = \$ _____
SUBTOTAL \$ 212
Other Fees \$ _____
Other Fees \$ _____
TOTAL \$ _____

TOTAL ACREAGE: 20 Per Claim
(Placer Only)

NUMBER OF LOCATORS: 2

DOCUMENTS RECEIVED VIA: Over-the-Counter Mail TIMELY FILED: Yes No

LEGAL DESCRIPTION: T 8N R 4W SEC 6
T _____ R _____ SEC _____
T _____ R _____ SEC _____
T _____ R _____ SEC _____
T _____ R _____ SEC _____

BLM FOREST SERVICE SUBJ TO PL 359: Yes No
WILDERNESS AREA

SPLIT ESTATE: N/A SX PX OTHER
SRHA Was proper Notice filed if located on SHRA Land? Yes No

RECONVEYED MINERALS ON BLM LAND REQUIRE OPENING ORDER FROM 1944 TO 1993:

Open to Entry On _____ N/A

COMMENTS/STATUS: VOID PARTIALLY VOID PVT MINERALS WITHDRAWN LANDS
OTHER This claim is in a lot & needs a

metes & bounds description. Also, does not appear
295 ft is correct distance to N section line.

Claimant acknowledges that portions of the following claim(s) site(s) may be void or voidable.

Printed Name of Claimant _____ Signature of Claimant _____

*****FINAL ADJUDICATION*****

DATE 10/16/19 INITIALS MS

AMC449102

Mining Claim Status Report

Data Entered: 2/15/18 RAM

MTP Checked By: ES
GEO Checked By: LC

LEAD SERIAL NUMBER: AMC 449102 thru AMC _____

NUMBER OF CLAIMS & TYPE:

LODE
1 PLACER

ASSOCIATION PLACER

MILL SITE

TUNNEL SITE

CHARGES:

Processing Fee @ \$20 = \$ 20
Location Fee @ \$37 = \$ 37
Maintenance Fee @ \$155 = \$ 155
Add'l Maint Fee for Assoc Placer = \$ _____
SUBTOTAL \$ 212
Other Fees \$ _____
Other Fees \$ _____
TOTAL \$ _____

TOTAL ACREAGE: 20 Per Claim
(Placer Only)

NUMBER OF LOCATORS: 2

DOCUMENTS RECEIVED VIA : Over-the-Counter [] Mail [] **TIMELY FILED:** Yes [] No []

LEGAL DESCRIPTION:
T 8N R 4W SEC 6
T _____ R _____ SEC _____
T _____ R _____ SEC _____
T _____ R _____ SEC _____
T _____ R _____ SEC _____

BLM [] FOREST SERVICE [] _____ SUBJ TO PL 359: Yes [] No []
WILDERNESS AREA [] _____

SPLIT ESTATE: N/A [] SX [] PX [] OTHER [] _____
SRHA [] Was proper Notice filed if located on SHRA Land? Yes [] No []

RECONVEYED MINERALS ON BLM LAND REQUIRE OPENING ORDER FROM 1944 TO 1993:

Open to Entry On _____ N/A []

COMMENTS/STATUS: VOID [] PARTIALLY VOID [] PVT MINERALS [] WITHDRAWN LANDS []
OTHER [] _____

AMC 449102

[] Claimant acknowledges that portions of the following claim(s) site(s) may be void or voidable.

Printed Name of Claimant _____ Signature of Claimant _____

*****FINAL ADJUDICATION*****

DATE _____ INITIALS _____

LOCATION NOTICE FOR PLACER MINING CLAIM

Amendment BLM Serial # _____

NOTICE IS HEREBY GIVEN that the L+J #1

_____ placer mining claim has been located by

Carroll Pyle whose current mailing

address is 12824 W. Amigo Dr

Sun City West Az 85375

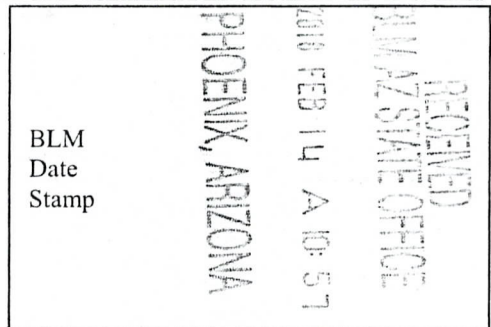

The general course of this claim is E/W and it is situated in Yavapai

County, Arizona. This claim is 1320 feet in length and 660 feet in width.

20 Total Claim Acreage. This claim runs from the location monument on which this location notice is

posted at the SW corner of the claim approximately 660 feet in a N direction to the

N end line and 1320 feet in a E direction to the E end line. This claim is

marked by four monuments, one at each corner of the claim.

The location monument on which this notice is posted is situated within Section 6, Township

8 N, Range 4 W, Gila Salt River Base and Meridian, Arizona. This claim encompasses

portions of the following legal subdivision(s) if located by legal subdivision or the following quarter section(s),

section(s), Township(s) and Range(s) S/2 NW/4 NE/4 Sec 6

T 8 N R 4 W, Gila Salt River Base and Meridian, Arizona.

The locality of this claim with reference to some natural object or permanent monument and additional information

(if any) concerning its locality are as follows: ± 295 from NE/4 to N Sec Line

then 1320' E to Section Mer 6/5

_____ The above information is shown on the attached map.

DATED AND POSTED on the ground this 13 day of Feb, 20 18.

LOCATOR(s) AGENT

Print Name(s) Carroll Pyle + Philip Torre

Signature(s) Carroll Pyle Philip Torre

- Address on the 2014 WVR. PB

Form MCF102 Revised July 2014

AMC449102

MINING CLAIM MAP

Lode () Placer (X)
Millsite ()

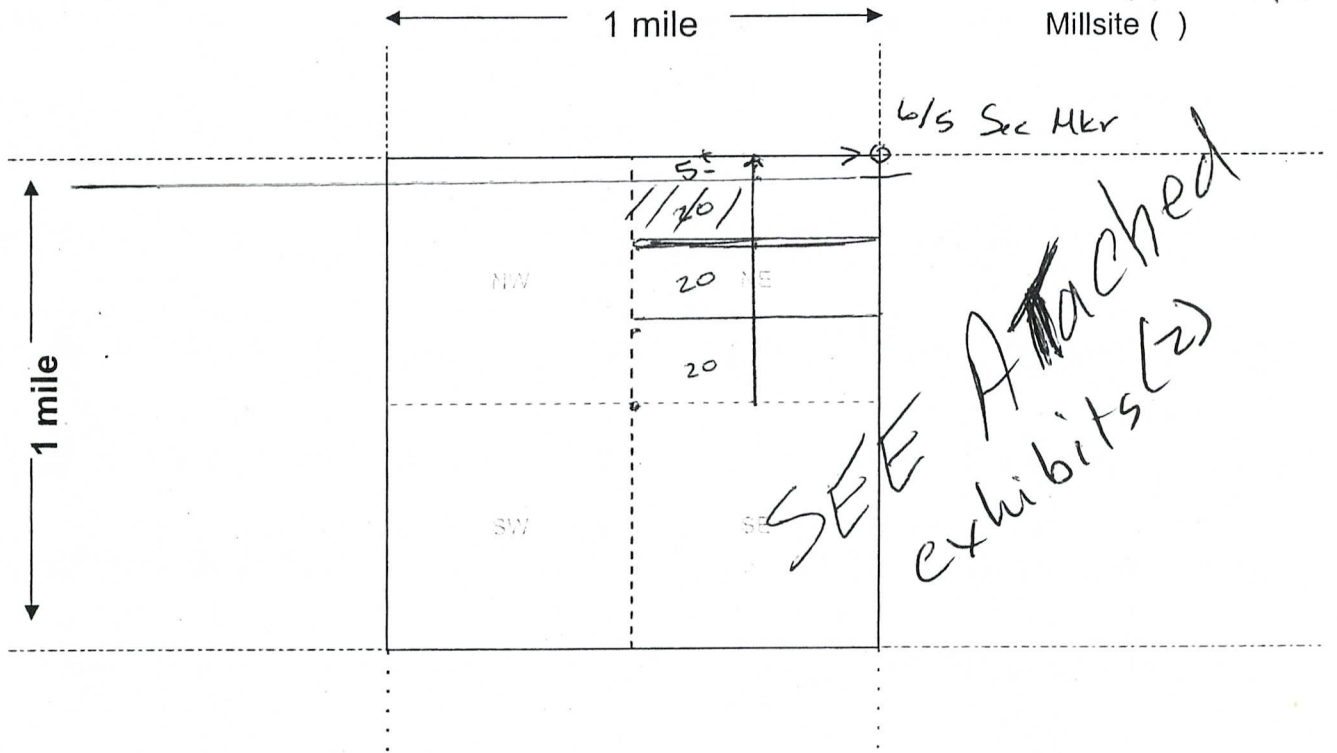

Scale: 1" = 2000 feet



- The above map depicts the L+J #1 mining claim, which is located in Section (s) _____, Township 8 N, Range 4 W, Gila and Salt River Base and Meridian, Yavapai County, Arizona. Total claim acreage is 20
- The type of corner and location monuments used are as follows: 2" PVC Pipe
- The bearings and distances in degrees and feet between claim corners and to a public land survey monument are as depicted on the map.
- If the claim is a placer or millsite claim with exterior limits conforming to legal subdivisions of the public survey, provide a legal description of the claim S/2 of NW/4 of NE/4 Sec 6
T 8 N R 4 W

Form MCF100a
Revised July 2014

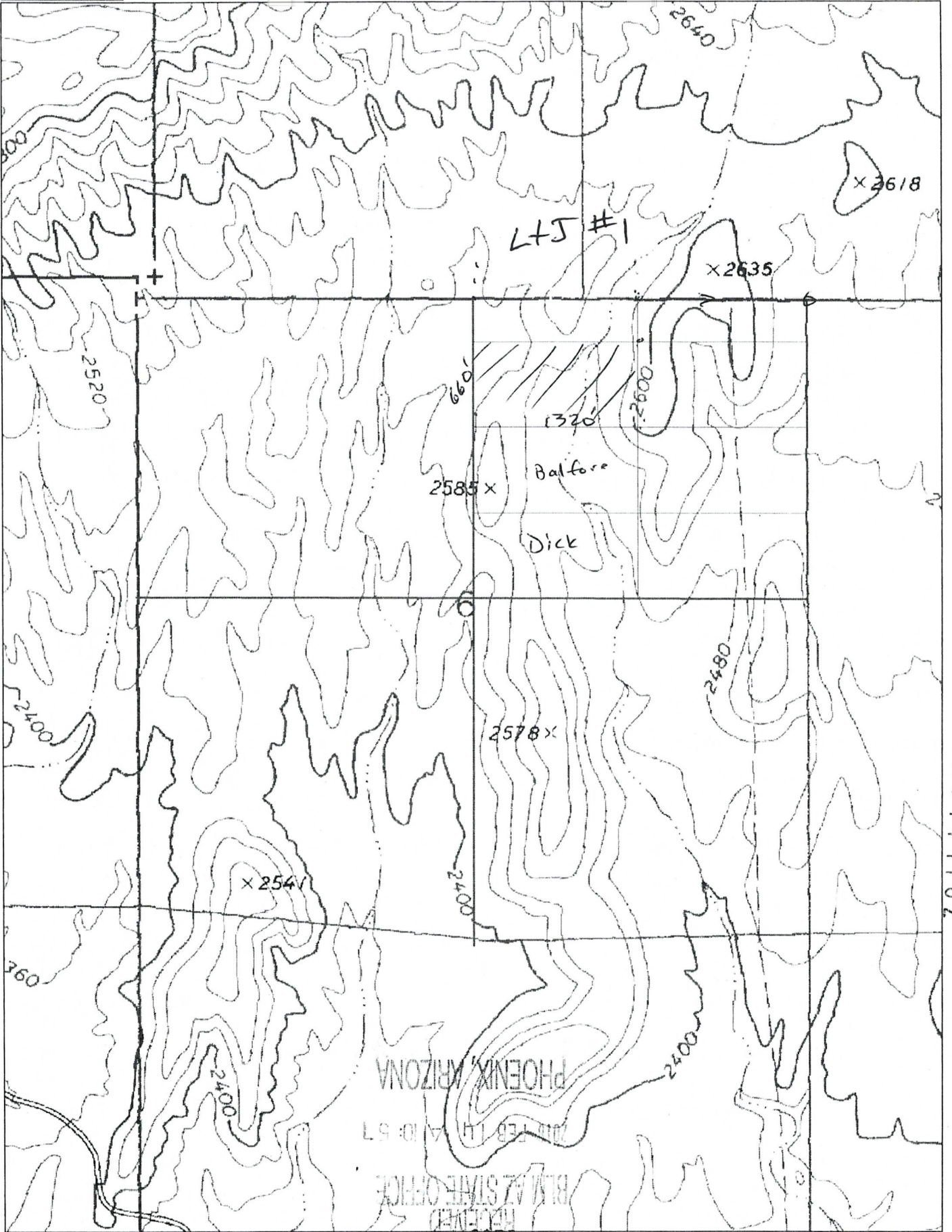

Data use subject to license.

© DeLorme. XMap® 8.

www.delorme.com

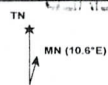

Scale 1 : 12,000



1" = 227.0 ft

Data Zoom 14.4

L+J #1
Placer Claim

Sec. Mkr
6/5

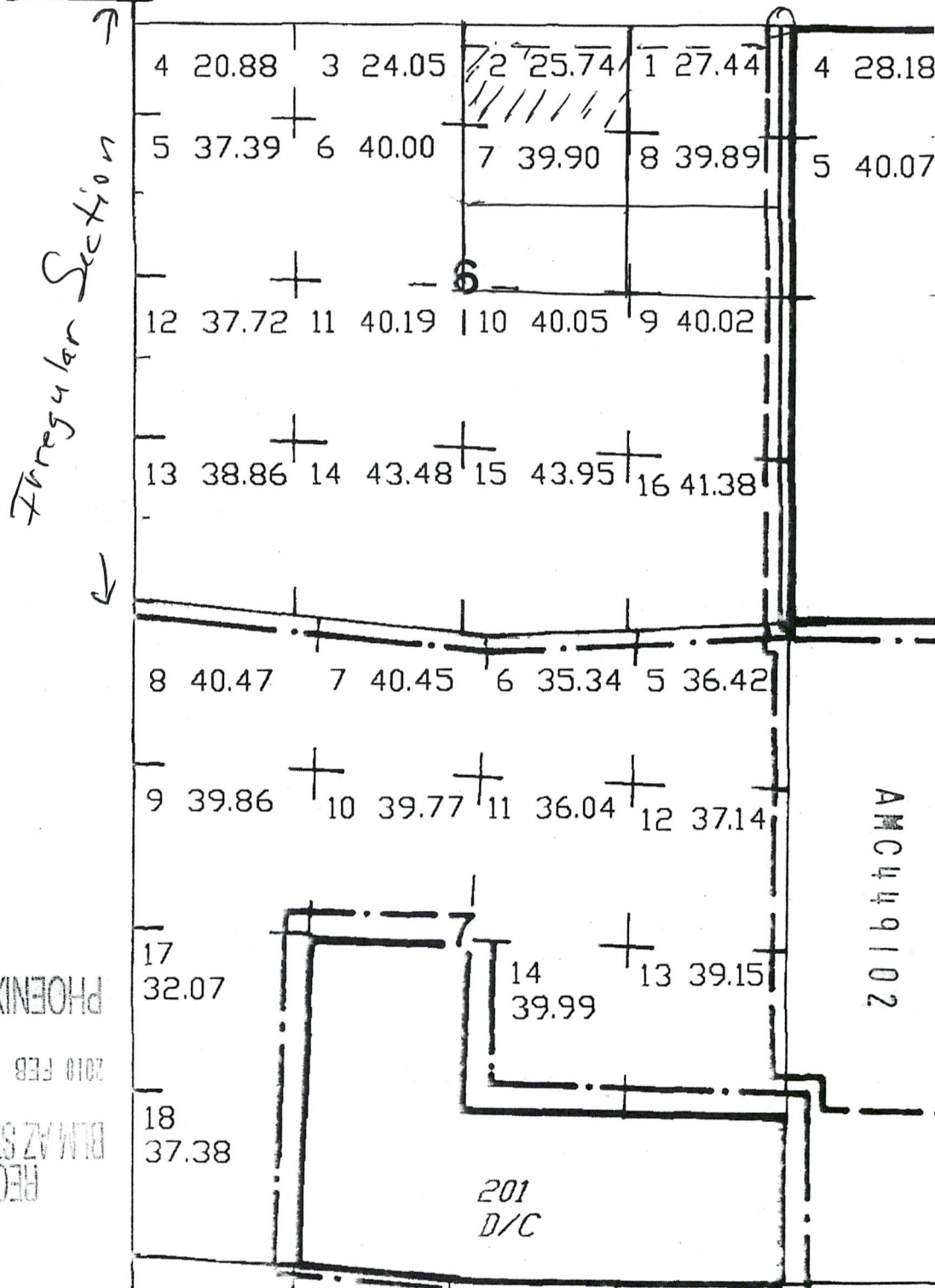

RECEIVED
BLM AZ STATE OFFICE
2010 FEB 14 A 10:57
PHOENIX, ARIZONA

ANCHOR 102

201
D/C

DEPARTMENT OF INTERIOR
BUREAU OF LAND MANAGEMENT

Input Parameters for Geographic Report with Land

System Id = CR

Admin State = AZ

Geo State =

Casetype Begins With

Case Disp Txt = AUTHORIZED, CANCELLED, EXPIRED, PENDING, REJECTED, RELINQUISHED, VOID, WITHDRAWN

Mer Twp Rng =

Section =

Mtrs = 14 0080N 0040W 006, 14 0080N 0040W 999

Commodity =

Commodity Txt =

Pending Org =

Pend Org Decode =

Total Rows Returned: 0

RUN TIME: 10:40 AM

UNITED STATES DEPARTMENT OF INTERIOR
BUREAU OF LAND MANAGEMENT
GEOGRAPHIC REPORT WITH LAND
Sorted by Serial Number

RUN DATE: 02/14/2018
Page 1 of 1

Adm State: AZ

Serial Number: AZA 036618
Total Case Acres: 3.000

<u>Casetype</u>	<u>Case Disp</u>				<u>Sect</u>	<u>Sur Typ</u>	<u>Sur Num</u>	<u>Suff</u>	<u>Subdivision</u>	<u>Act Pend</u>
380913	EXPIRED	14	0080N	0040W	006	LOTS			10,11;	Y

TOWNSHIP NORTH RANGE 4 WEST OF THE GILA AND SALT RIVER MERIDIAN, ARIZONA

MARICOPA/YAVAPAI COUNTY

STATUS OF PUBLIC DOMAIN
LAND AND MINERAL TITLES

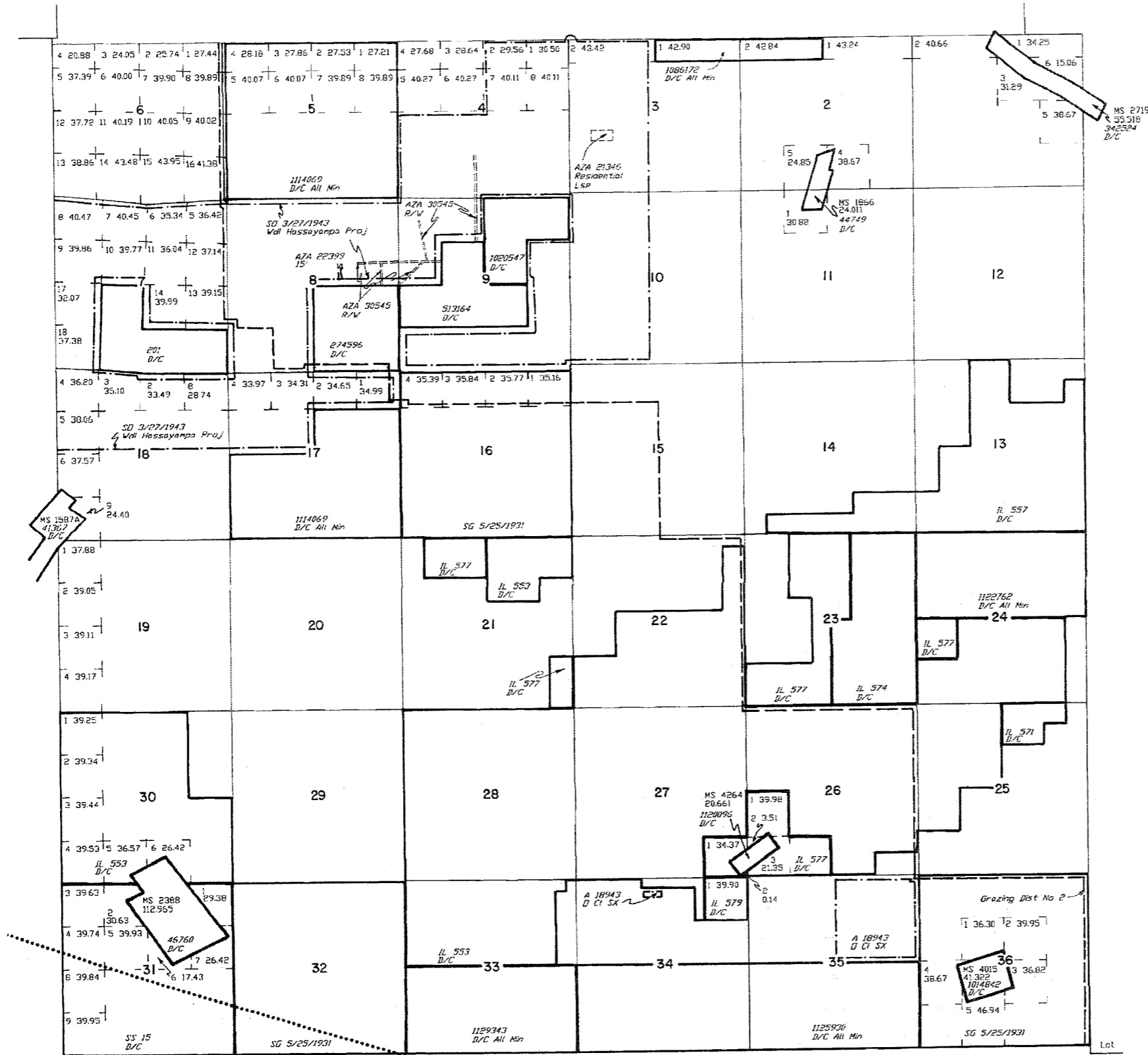

INDEX TO SEGREGATED TRACTS

RESURVEY	ORIGINAL SURVEY		
	T	R	SUBDIVISION
TRACT NO			

FOR ORDERS AFFECTING DISPOSAL OR USE OF UNIDENTIFIED LANDS WITHIN THIS CLASSIFICATION, MINERALS, WATER AND/OR OTHER PUBLIC PURPOSES, REFER TO INDEX OF MISCELLANEOUS DOCUMENTS.

- DIST NO 2
- MS 252 HE
- 263 HW
- 284 SW
- 285 SE
- 0 1/3/1958 Opens to ME, Subj to Slips
- Sec 18 : Lots 1-7, S1/2NE1/4, SE1/4NW1/4, E1/2SW1/4, SW1/4
- 0 195 Opens to ME, Subj to Slips
- Sec 7 : Lots 3-10
- Recd Slips
- A 7810, A 7811, A 7812, A 7813, A 7815, A 7816
- A 7817, A 7804, A 7874, A 7835, AMC 122809
- AMC 281217, AMC 281218, AMC 281214

Recd Slips

AMC 283468, AMC 127014, AMC 127021

AMC 127028, AMC 127045-AMC 127054

MARICOPA 013 YAVAPAI 025

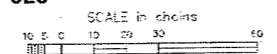

WARNING STATEMENT

This plot is the Bureau's Record of Title and should be used only as a graphic display of the township survey data. Records herein do not reflect title changes which may have been effected by lateral movements of trees or other bodies of water. Refer to the cadastral surveys for official survey information.

Lat 33°58'08"N
Long 112°36'57"W

CURRENT TO	BT	T	8 N
5-14-2002	PV	R	4 W